

RUGGLES STREET

EXISTING CURB
EXISTING WALK

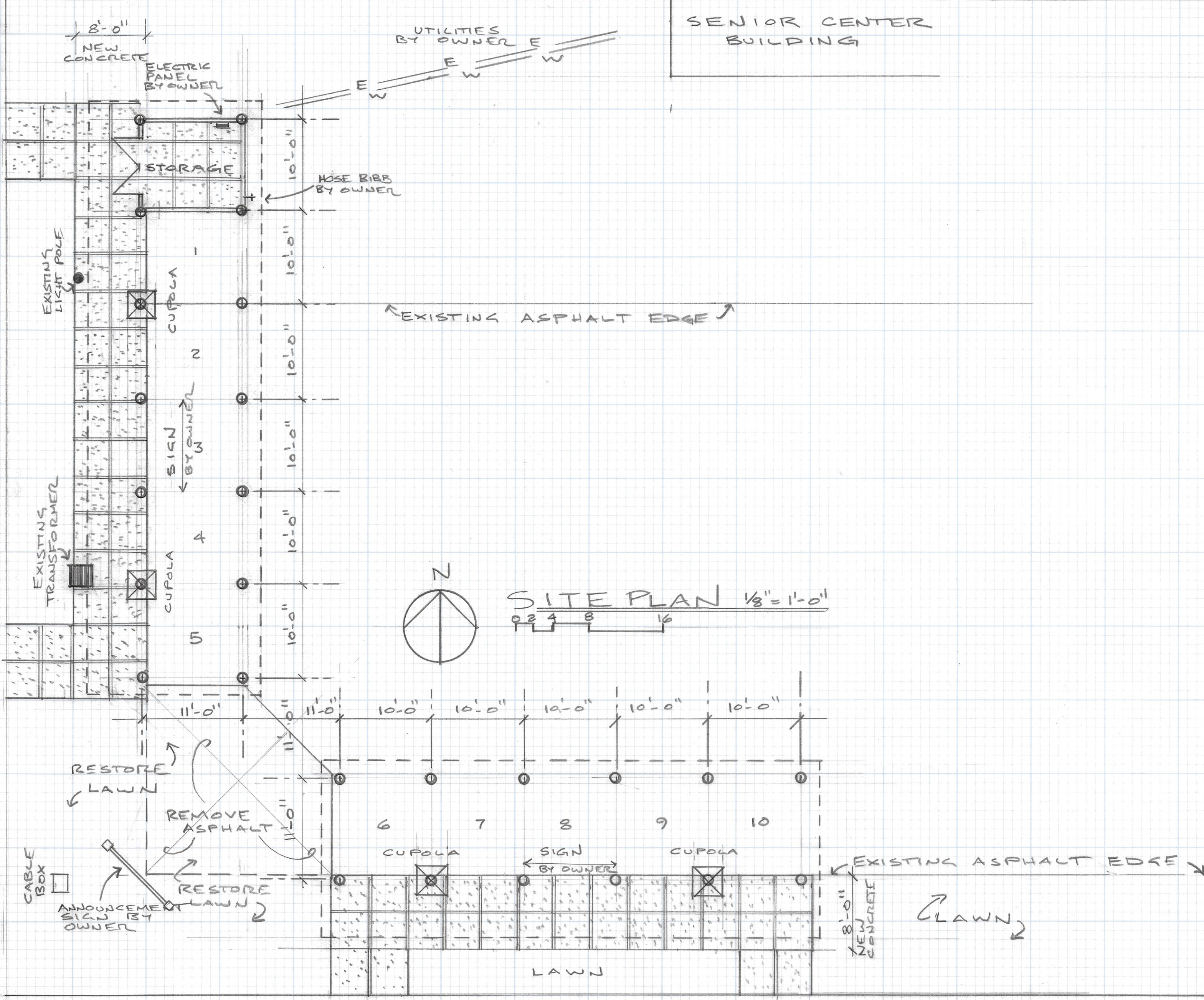
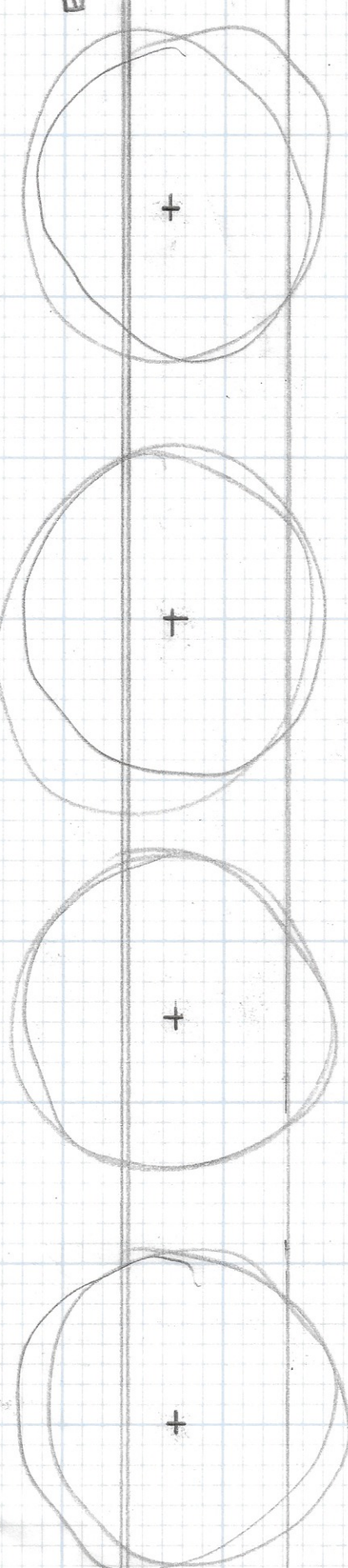

SENIOR CENTER BUILDING

UTILITIES BY OWNER
E W E W E W

8'-0"
NEW CONCRETE

ELECTRIC PANEL BY OWNER

STORAGE

HOSE BIBB BY OWNER

EXISTING LIGHT POLE

CUPOLA

2

SIGN BY OWNER

4

CUPOLA

5

EXISTING ASPHALT EDGE



SITE PLAN 1/8" = 1'-0"
0 2 4 8 16

RESTORE LAWN

REMOVE ASPHALT

RESTORE LAWN

CABLE BOX

ANNOUNCEMENT SIGN BY OWNER

6

7

8

9

10

CUPOLA

SIGN BY OWNER

CUPOLA

EXISTING ASPHALT EDGE

RESTORE LAWN

8'-0"
NEW CONCRETE

LAWN

EXISTING WALK

STORM INLET

WRIGHT STREET

REVISIONS	BY

DUNKIRK FARMER'S MARKET
45 CLIFFSTAR (WRIGHT & RUGGLES)
DUNKIRK, NY 14048

Date	3.15.23
Scale	1/8" = 1'-0"
Drawn	GWC
Job	
Sheet	1
Of	3 Sheets

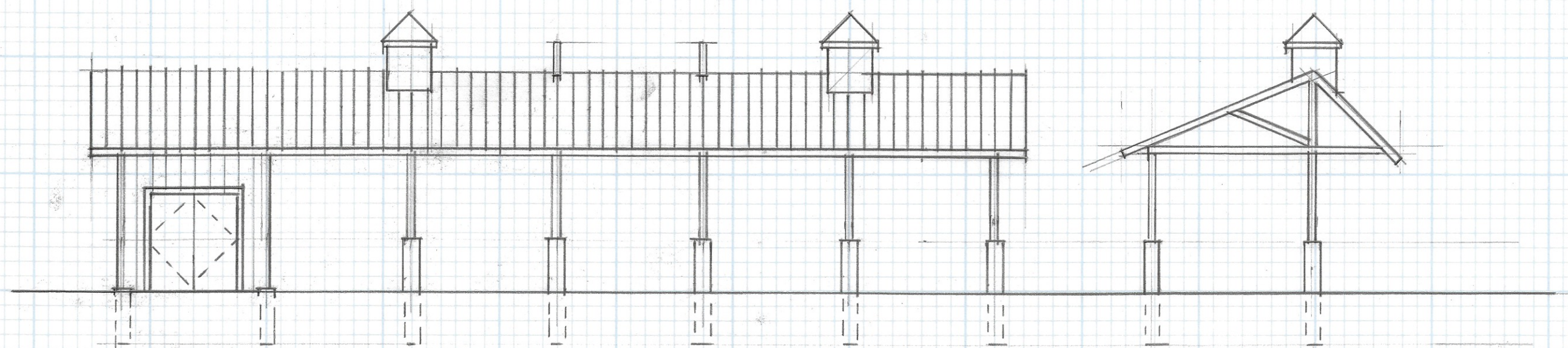

WEST (RUGGLES) ELEVATION $\frac{1}{8}"=1'-0"$

36" PREFAB
ALUMINUM
CUPOLA
(TYP OF 4)

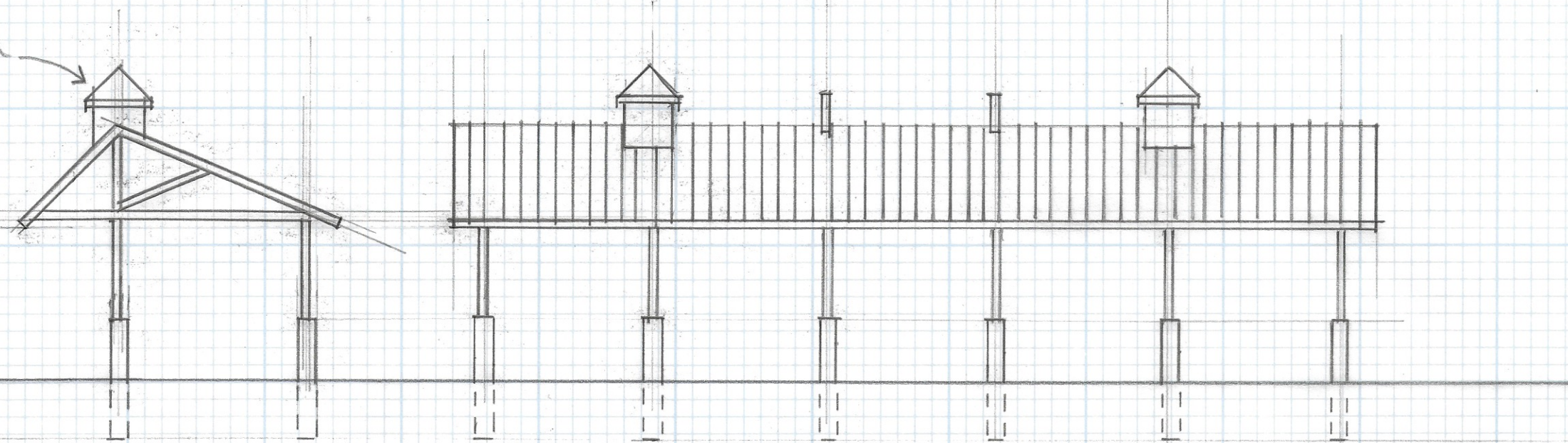

SOUTH (WRIGHT) ELEVATION $\frac{1}{8}"=1'-0"$

REVISIONS	BY

DUNKIRK FARMER'S MARKET
45 CLIFFSTAR (WRIGHT & RUGGLES ST.)
DUNKIRK, NY 14048

Date 3.15.23

Scale $\frac{1}{8}"=1'-0"$

Drawn GWC

Job

Sheet 2

Of 3 Sheets

REVISIONS	BY

ROOF: (SNOW @ 0° = 50#/ft²) (WIND 15#/ft² @ 115MPH)
 PAINTED 20 GAUGE CORRUGATED METAL
 ROOFING, 1 1/2" SCREW TO 2x6 RAFTER/JOIST @
 24" O.C. JL 26 HANGERS TO 4x6 FRAME

FRAME
 P.T. 4x6; L & T ANGLES AND REINFORCEMENT
 BOLTED EACH SIDE W/ 5/8" φ

SIDE WALK (LIVE = 100#/ft²)
 4" 4000 PSI CONCRETE W/
 6x6 - W2.9 x W2.9 ON MINIMUM
 4" COMPACT GRAVEL W/
 FABRIC

FOUNDATION: (SOIL = 1500#/ft³)
 12" φ x 7'-0" 4000 PSI, (4) #3
 VERTICAL BAR @ 6" O.C. x 6'-0"
 (3) #2 6x6

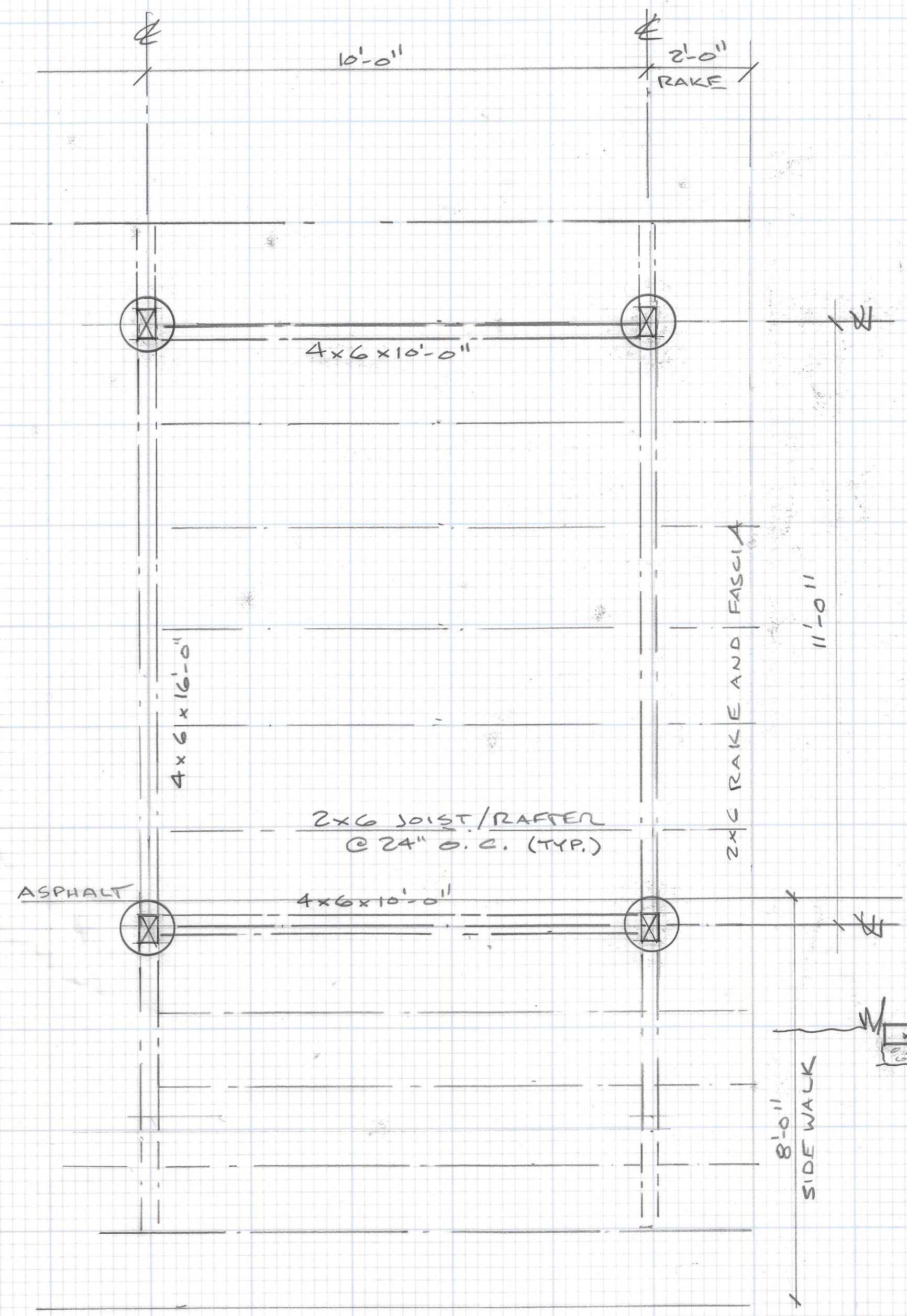

PLAN DETAIL 1/2" = 1'-0"

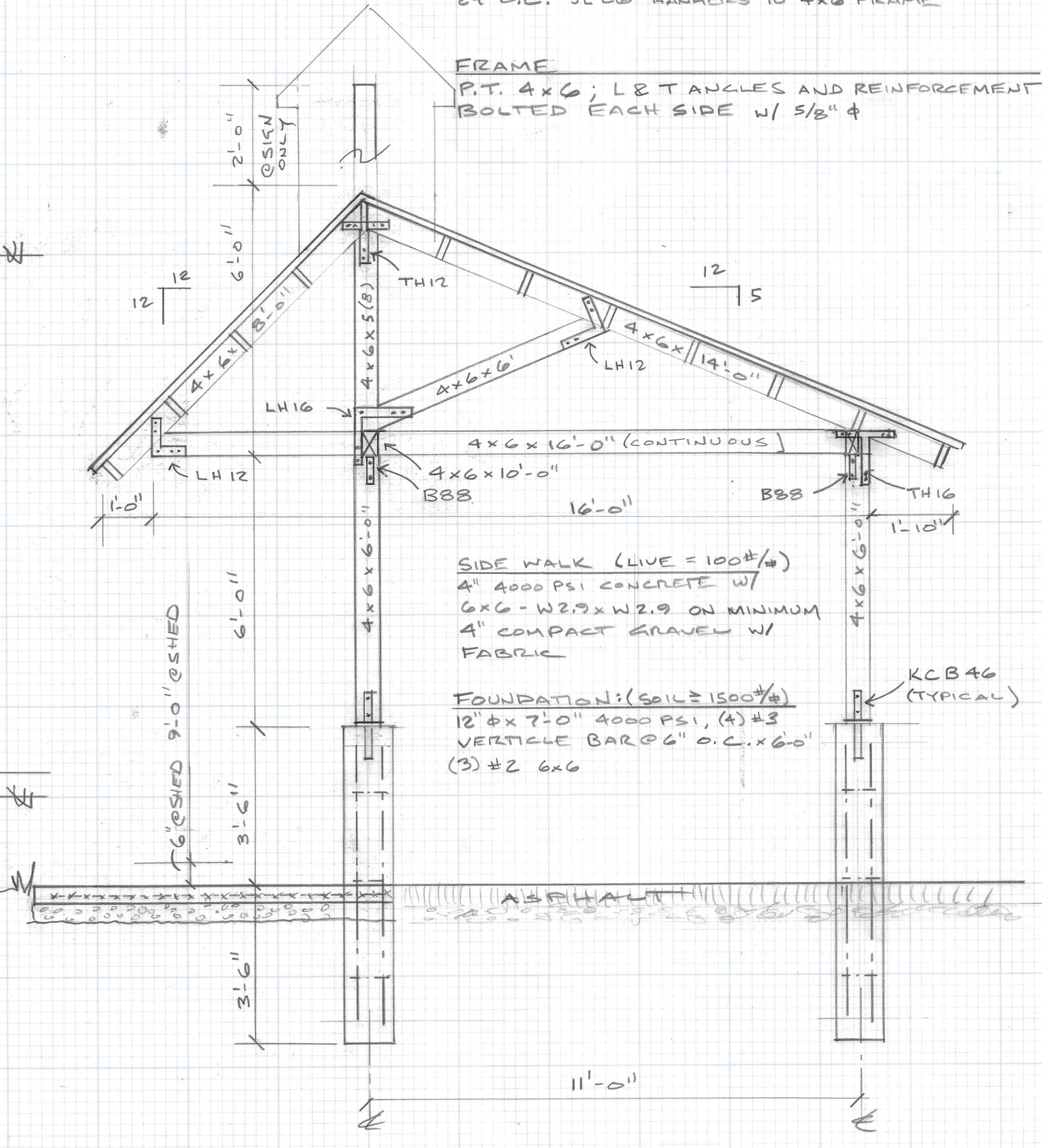

FRAME DETAIL 1/2" = 1'-0"

DUNKIRK FARMER'S MARKET
 45 CLIFFSTAR (WRIGHT STREET @ RUCKLES)
 DUNKIRK, NY 14048

Date	3.15.23
Scale	1/2" = 1'-0"
Drawn	GWC
Job	
Sheet	3
Of	3 Sheets